

496050

389850

496000

389850

496000

389900

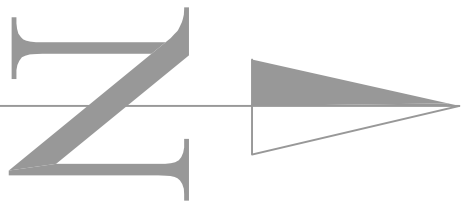

3

4

str. Aleea Parc

str. Aleea Parc

str. Cantarului

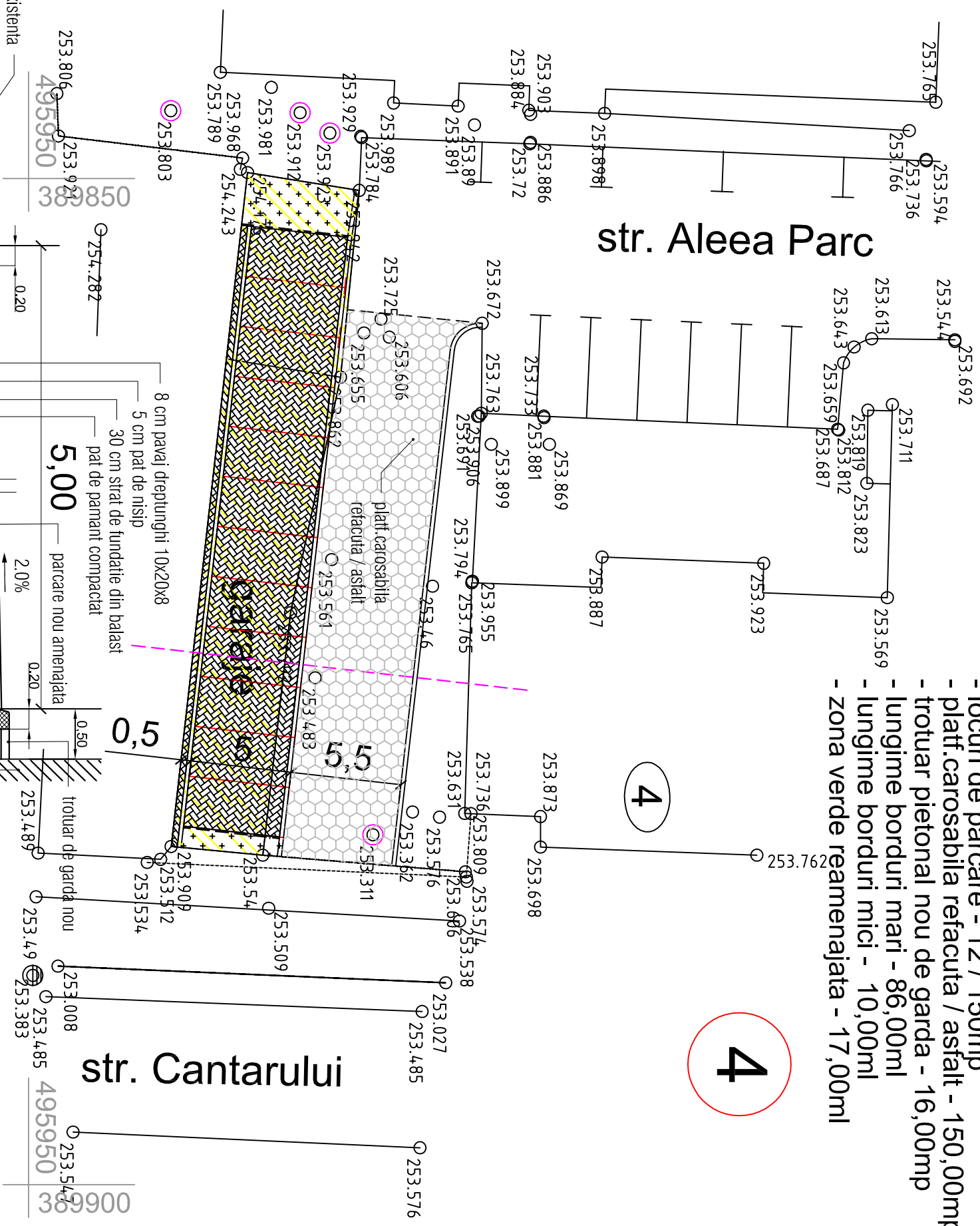
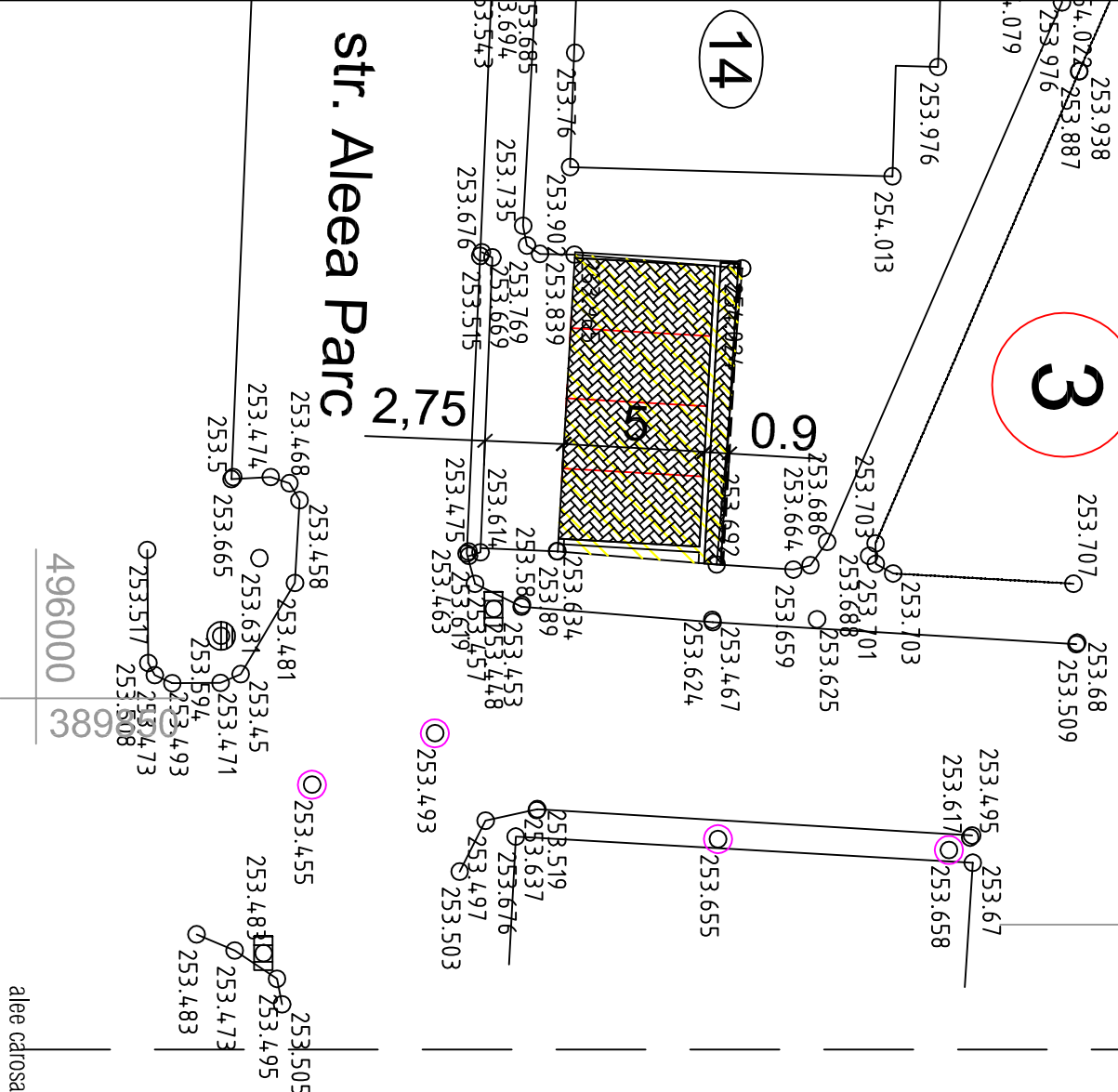

- locuri de parcare - 12 / 150mp
- platt. carosabila refacuta / asfalt - 150,00mp
- trotuar pietonal nou de garda - 16,00mp
- lungime borduri mari - 86,00ml
- lungime borduri mici - 10,00ml
- zona verde reamenajata - 17,00ml

- locuri de parcare - 4 / 50mp
- trotuare pietonal - 10,00mp
- lungime borduri mari - 26,00ml
- lungime borduri mici - 11,00ml
- zona verde reamenajata - -

alee carosabila existenta

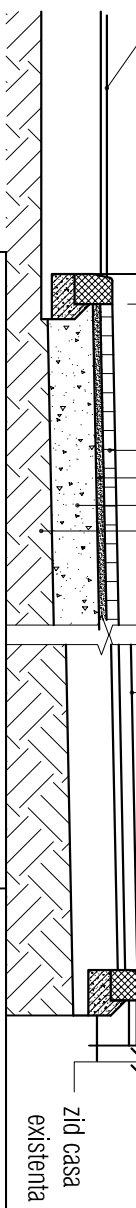

PROIECTANT GENERAL: SC PROSERV PLUS SRL

Beneficiar: MUNICIPIUL SEBES

Proiect nr: 1532 / 2018

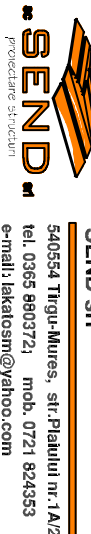

Sistemizare partiala a cartierelor: Valea Frumoasei, Aleea Parc si Aleea Lac, pini amenajarea de parcuri in zonele ocupate de garaje  
Amplasament: Intravilan Municipiul SEBES

Fazat: SF

SEF PROIECT	Ing. M. LAKATOS
PROI. ARHIT.	arth. Dan FISUS
PROI. TOPO	ing. Andras Meleg

Zona 3 si 4- Aleea PARC  
PLAN DE DETALIU SI PROFIL CARACTERISTIC  
Data: Nov. 2018

SF 03.3

Scara 1/250, 1/50