

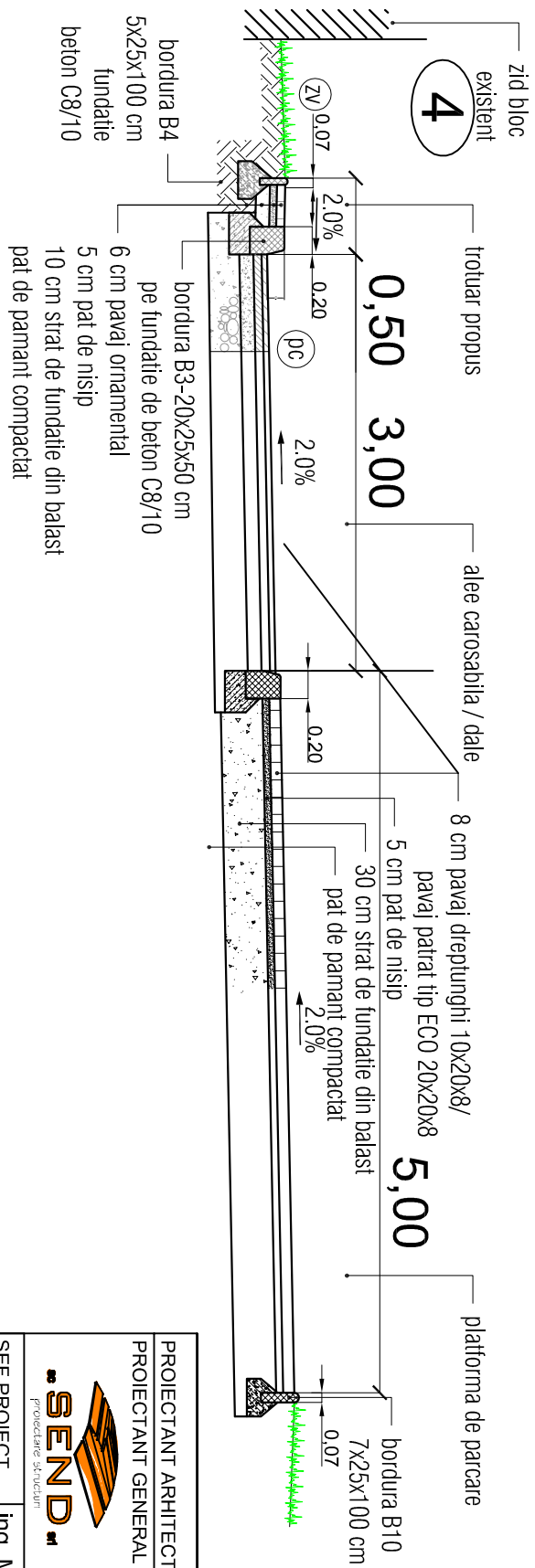

- locuri de parcare - 34 / 443mp
- alee carosabila / dale - 375,00mp
- trotuare pietonal - 60,00mp
- lungime borduri mari - 228,00ml
- lungime borduri mici - 182,00ml

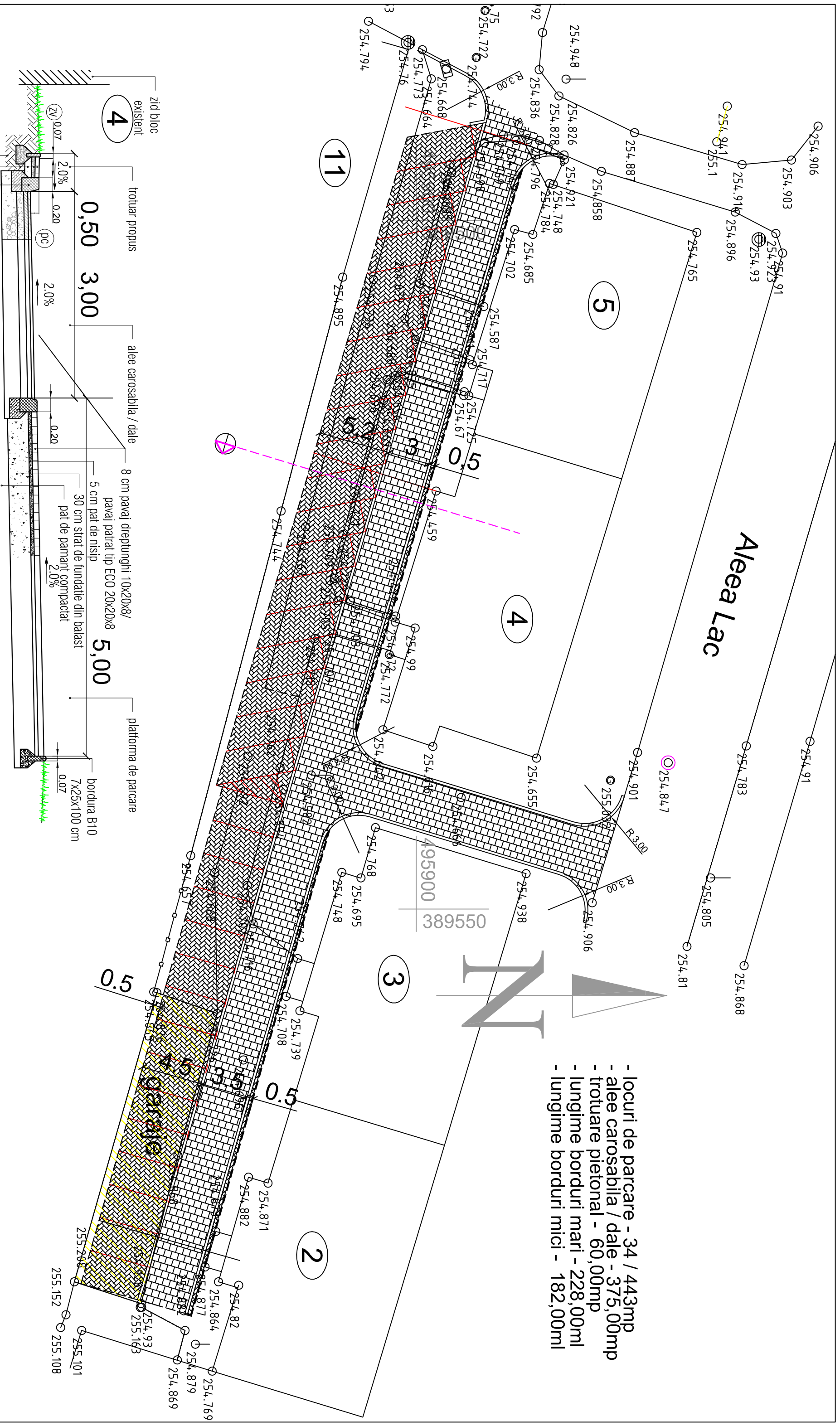
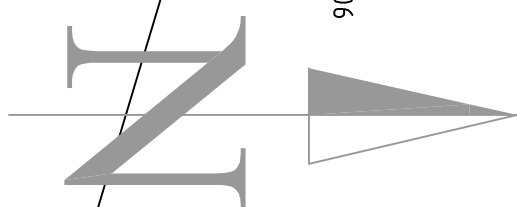

PROIECTANT ARHITECTURA : SC PROSERV PLUS SRL		Beneficiar: MUNICIPIUL SEBES
PROIECTANT GENERAL :		Sistemizare partiala a cartierelor : Valea Frumoasei, Aleea Parc si Aleea Lac. Prin amenajarea de parcare in zonele ocupate de garaje Amplasament : Intravilan Municipiul SEBES
 SEND srl <small>Proiectare si constructii</small> 540554 Trigu-Mures, str. Platului nr.1A/25 tel. 0365 980372, mob. 0721 924353 e-mail: lakatosm@yahoo.com		Proiect nr: 1532 / 2018 Faza: SF
SEF PROIECT	ing. M. LAKATOS	Zona - Aleea LAC
PROI. ARHIT.	art. Dan FISUS	PLAN DE DETALIU SI PROFIL CARACTERISTIC
PROI. TOPO	ing. Andras Meleg	Data: Nov.2018
		Scara 1/250, 1/50
		SF 04.1